

Sample Name: UNKNOWN

```

=====
Acq. Operator   : RolandNickyLauren
Acq. Instrument : Homer                      Location : Vial 101
Injection Date  : 11/3/2011 5:17:50 PM      Inj       : 1
                                           Inj Volume: Manually

Acq. Method     : C:\CHEM32\1\METHODS\HOMER QUANT ALC NOV 3.M
Last changed    : 11/3/2011 5:17:10 PM by RolandNickyLauren
                  (modified after loading)

Analysis Method : C:\CHEM32\1\DATA\THE BEST.M
Last changed    : 12/7/2011 7:36:53 PM
                  (modified after loading)

Sample Info     :

```

Additional Info : Peak(s) manually integrated

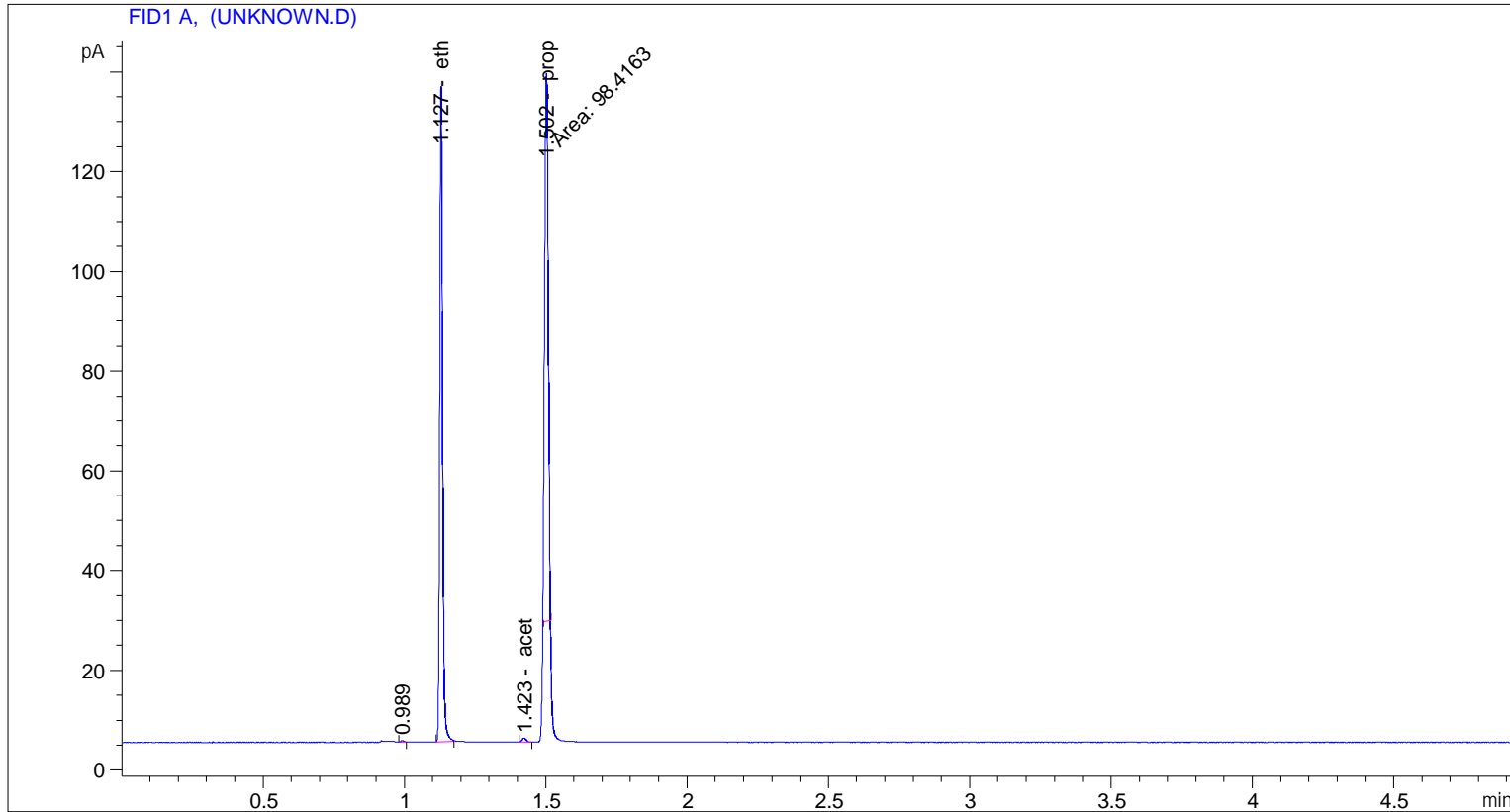

```

=====
Internal Standard Report
=====

```

```

Sorted By           :      Signal
Calib. Data Modified :      11/3/2011 5:52:09 PM
Multiplier:         :      1.0000
Dilution:           :      1.0000
Do not use Multiplier & Dilution Factor with ISTDs
Sample ISTD Information:
ISTD  ISTD Amount  Name
#      [ng/ul]
-----|-----|-----
1  1.00000e-1  prop

```

Sample Name: UNKNOWN

Signal 1: FID1 A,

RetTime [min]	Type	ISTD used	Area [pA*s]	Amt/Area ratio	Amount [ng/ul]	Grp	Name
1.127	BB	1	92.57917	1.29542	1.21859e-1		eth
1.423	BB	1	8.44004e-1	0.00000	0.00000		acet
1.502	MM	I 1	98.41628	1.00000	1.00000e-1		prop

Totals without ISTD(s) : 1.21859e-1

2 Warnings or Errors :

Warning : Calibration warnings (see calibration table listing)

Warning : Negative results set to zero (cal. curve intercept), (acet)

=====  
\*\*\* End of Report \*\*\*